



NEW YORK STATE DEPARTMENT OF ENVIRONMENTAL CONSERVATION  
**State Pollutant Discharge Elimination System (SPDES)**  
**DISCHARGE PERMIT**

First3.99

Industrial Code:	1794	SPDES Number:	NY 0276626
DischargeClass(CL):	04	DEC Number:	2-6302-00908/00003
Toxic Class (TX):	N	Effective Date (EDP):	March 1, 2012
Major Drainage Basin:	17	Expiration Date (ExDP):	February 28, 2017
Sub Drainage Basin:	02	Modification Dates:(EDPM)	
Water Index Number	(MW2.5) ER-LI-12		
Compact Area:	IEC		

This SPDES permit is issued in compliance with Title 8 of Article 17 of the Environmental Conservation Law of New York State and in compliance with the Clean Water Act, as amended, (33 U.S.C. §1251 et.seq.)(hereinafter referred to as "the Act").

**PERMITTEE NAME AND ADDRESS**

Name:	New York City Economic Development Corporation	Attention:	Melvin A. Glickman, P.E.
Street:	110 William Street		
City:	New York	State:	NY
		Zip Code:	10038

is authorized to discharge from the facility described below:

**FACILITY NAME AND ADDRESS**

Name:	Willets Point Development Site		
Location (C,T,V):	Willets Point	County:	Queens
Facility Address:	126 <sup>th</sup> Street to Grand Central Parkway		
City:	New York	State:	NY
		Zip Code:	11368
NYTM -E:	597.505	NYTM - N:	4512.625
From Outfall No.:	001	at Latitude:	40 ° 45 ' 38 " & Longitude: 74 ° 50 ' 45 "

into receiving waters known as: **Flushing Bay** Class: **I**  
and; (list other Outfalls, Receiving Waters & Water Classifications)

in accordance with: effluent limitations; monitoring and reporting requirements; other provisions and conditions set forth in this permit; and 6 NYCRR Part 750-1.2(a) and 750-2.

**DISCHARGE MONITORING REPORT (DMR) MAILING ADDRESS**

Mailing Name:	Melvin A. Glickman, P.E.		
Street:	110 William Street		
City:	New York	State:	NY
		Zip Code:	10038
Responsible Official or Agent:	Melvin A. Glickman, P.E.	Phone:	(212) 312-3731

This permit and the authorization to discharge shall expire on midnight of the expiration date shown above and the permittee shall not discharge after the expiration date unless this permit has been renewed, or extended pursuant to law. To be authorized to discharge beyond the expiration date, the permittee shall apply for permit renewal not less than 180 days prior to the expiration date shown above.

DISTRIBUTION:

CO BWP - Permit Coordinator  
RWE  
RPA  
EPA Region II - Michelle Josilo  
SPDES Mailing List

Permit Administrator: John Cryan	
Address: NYS Department of Environmental Conservation Division of Environmental Permits - Region 2 47-40 21 <sup>st</sup> Street Long Island City, NY 11101	
Signature:	Date: 02/14/2012

**PERMIT LIMITS, LEVELS AND MONITORING DEFINITIONS**

OUTFALL	WASTEWATER TYPE	RECEIVING WATER	EFFECTIVE	EXPIRING	
	This cell describes the type of wastewater authorized for discharge. Examples include process or sanitary wastewater, storm water, non-contact cooling water.	This cell lists classified waters of the state to which the listed outfall discharges.	The date this page starts in effect. (e.g. EDP or EDPM)	The date this page is no longer in effect. (e.g. ExDP)	
PARAMETER	MINIMUM	MAXIMUM	UNITS	SAMPLE FREQ.	SAMPLE TYPE
e.g. pH, TRC, Temperature, D.O.	The minimum level that must be maintained at all instants in time.	The maximum level that may not be exceeded at any instant in time.	SU, °F, mg/l, etc.		

PARA-METER	EFFLUENT LIMIT	PRACTICAL QUANTITATION LIMIT (ML)	ACTION LEVEL	UNITS	SAMPLE FREQUENCY	SAMPLE TYPE
	Limit types are defined below in Note 1. The effluent limit is developed based on the more stringent of technology-based standards, required under the Clean Water Act, or New York State water quality standards. The limit has been derived based on existing assumptions and rules. These assumptions include receiving water hardness, pH and temperature; rates of this and other discharges to the receiving stream; etc. If assumptions or rules change the limit may, after due process and modification of this permit, change.	For the purposes of compliance assessment, the analytical method specified in the permit shall be used to monitor the amount of the pollutant in the outfall to this level, provided that the laboratory analyst has complied with the specified quality assurance/quality control procedures in the relevant method. Monitoring results that are lower than this level must be reported, but shall not be used to determine compliance with the calculated limit. This ML can be neither lowered nor raised without a modification of this permit.	Action Levels are monitoring requirements, as defined below in Note 2, that trigger additional monitoring and permit review when exceeded.	This can include units of flow, pH, mass, Temperature, concentration. Examples include µg/l, lbs/d, etc.	Examples include Daily, 3/week, weekly, 2/month, monthly, quarterly, 2/yr and yearly.	Examples include grab, 24 hour composite and 3 grab samples collected over a 6 hour period.

**Note 1: DAILY DISCHARGE:** The discharge of a pollutant measured during a calendar day or any 24-hour period that reasonably represents the calendar day for the purposes of sampling. For pollutants expressed in units of mass, the 'daily discharge' is calculated as the total mass of the pollutant discharged over the day. For pollutants with limitations expressed in other units of measurement, the 'daily discharge' is calculated as the average measurement of the pollutant over the day. **DAILY MAX:** The highest allowable daily discharge. **DAILY MIN:** The lowest allowable daily discharge. **MONTHLY AVG (daily avg):** The highest allowable average of daily discharges over a calendar month, calculated as the sum of each of the daily discharges measured during a calendar month divided by the number of daily discharges measured during that month. **RANGE:** The minimum and maximum instantaneous measurements for the reporting period must remain between the two values shown. **7 DAY ARITHMETIC MEAN (7 day average):** The highest allowable average of daily discharges over a calendar week. **12 MRA (twelve month rolling avg):** The average of the most recent twelve month's monthly averages. **30 DAY GEOMETRIC MEAN (30 d geo mean):** The highest allowable geometric mean of daily discharges over a calendar month, calculated as the antilog of : the sum of the log of each of the daily discharges measured during a calendar month divided by the number of daily discharges measured during that month. **7 DAY GEOMETRIC MEAN (7 d geo mean):** The highest allowable geometric mean of daily discharges over a calendar week.

**Note 2: ACTION LEVELS:** Routine Action Level monitoring results, if not provided for on the Discharge Monitoring Report (DMR) form, shall be appended to the DMR for the period during which the sampling was conducted. If the additional monitoring requirement is triggered as noted below, the permittee shall undertake a short-term, high-intensity monitoring program for the parameter(s). Samples identical to those required for routine monitoring purposes shall be taken on each of at least three consecutive operating and discharging days and analyzed. Results shall be expressed in terms of both concentration and mass, and shall be submitted no later than the end of the third month following the month when the additional monitoring requirement was triggered. Results may be appended to the DMR or transmitted under separate cover to the same address. If levels higher than the Action Levels are confirmed, the permit may be reopened by the Department for consideration of revised Action Levels or effluent limits. The permittee is not authorized to discharge any of the listed parameters at levels which may cause or contribute to a violation of water quality standards. The additional monitoring requirement is triggered upon receipt by the permittee of any monitoring results in excess of the stated Action Level.



**PERMIT LIMITS, LEVELS AND MONITORING**

OUTFALL No.	WASTEWATER TYPE	RECEIVING WATER	EFFECTIVE	EXPIRING
001	Groundwater from construction dewatering	Flushing Bay (via NYCDEP Outfall BB-602)	EDP	ExDP

PARAMETER	MINIMUM	MAXIMUM	UNITS	SAMPLE FREQUENCY	SAMPLE TYPE	FOOTNOTES (FN)
pH	6.0	9.0	SU	Monthly	Grab	

PARAMETER	EFFLUENT LIMIT or CALCULATED LEVEL		ACTION LEVEL	UNITS	SAMPLE FREQUENCY	SAMPLE TYPE	FN
	Monthly Avg	Daily Max.					
Flow		0.144		MGD	Daily	Calculated	
Total Suspended Solids		50		mg/l	Monthly	Grab	
Oil & Grease		15		mg/l	Monthly	Grab	
Tetrachloroethene			0.026	mg/l	Monthly	Grab	
Benzene			0.10	mg/l	Monthly	Grab	
Toluene			0.10	mg/l	Monthly	Grab	
Xylenes			0.10	mg/l	Monthly	Grab	
Ethylbenzene			0.10	mg/l	Monthly	Grab	
PCBs per Aroclor			200	ng/l	Monthly	Grab	
Chromium			50	ug/l	Monthly	Grab	
Copper, Total			61	ug/l	Monthly	Grab	
Lead, Total			204	ug/l	Monthly	Grab	
Mercury			50	ng/l	Monthly	Grab	
Antimony			63	ug/l	Monthly	Grab	
Cadmium			77	ug/l	Monthly	Grab	
Nickel, Total			74	ug/l	Monthly	Grab	
Beryllium			11	ug/l	Monthly	Grab	
Selenium			46	ug/l	Monthly	Grab	
Silver			50	ug/l	Monthly	Grab	
Thallium			50	ug/l	Monthly	Grab	
Zinc, Total			66	ug/l	Monthly	Grab	

### MONITORING LOCATIONS

The permittee shall take samples and measurements, to comply with the monitoring requirements specified in this permit, at the location(s) specified below:

Samples to be collected after treatment system(s), prior to discharge to Flushing Bay via Outfall NYCDEP BB-602.

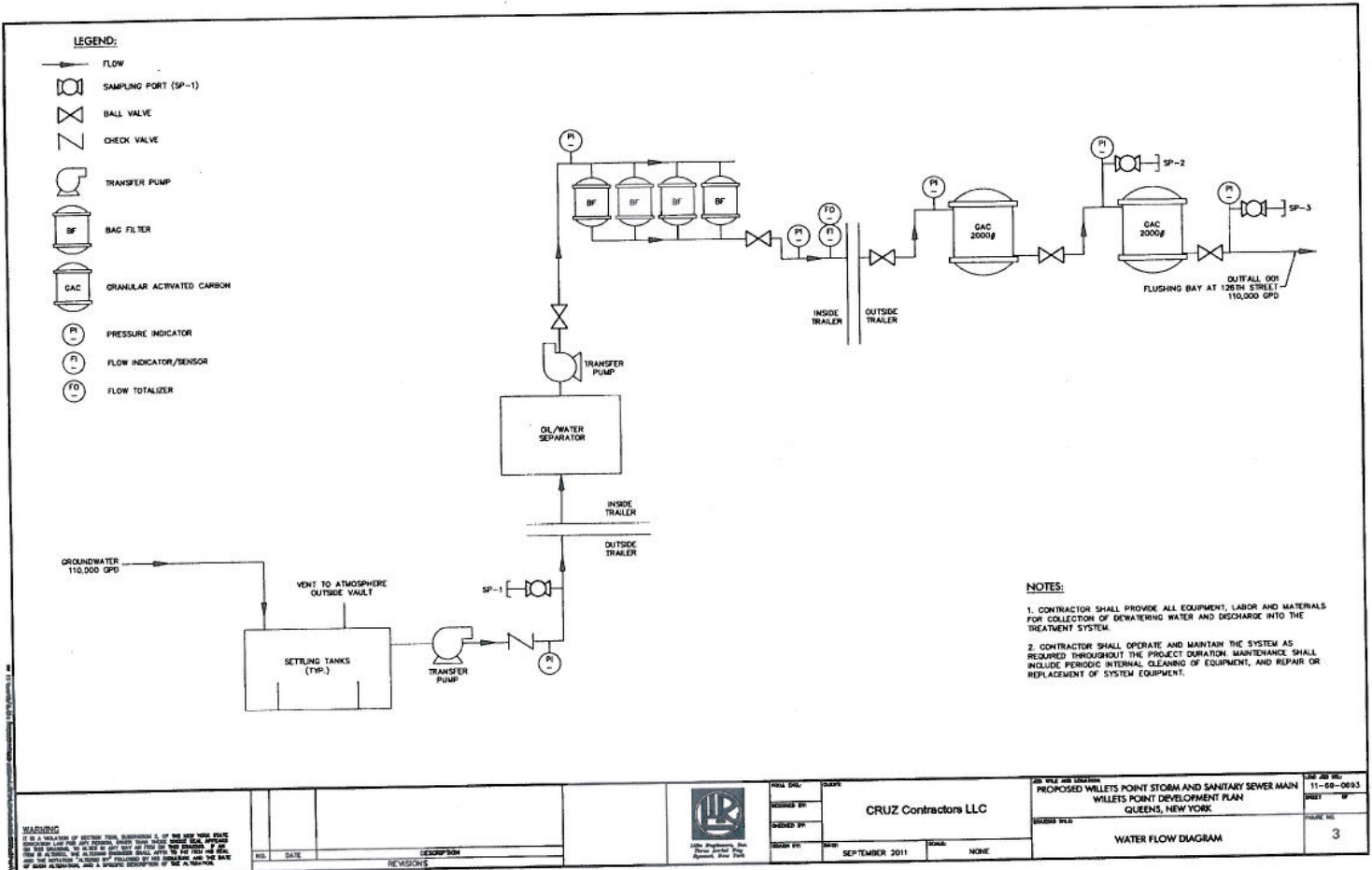

<p><b>WARNING</b></p> <p>THIS IS A PRELIMINARY DRAWING. IT IS NOT TO BE USED FOR CONSTRUCTION. ANY CHANGES TO THIS DRAWING MUST BE APPROVED BY THE DESIGNER. THE USER OF THIS DRAWING SHALL BE RESPONSIBLE FOR VERIFYING THE ACCURACY OF THE INFORMATION CONTAINED HEREIN. THE USER SHALL BE RESPONSIBLE FOR OBTAINING ALL NECESSARY PERMITS AND APPROVALS. THE USER SHALL BE RESPONSIBLE FOR OBTAINING ALL NECESSARY INFORMATION FROM THE DESIGNER. THE USER SHALL BE RESPONSIBLE FOR OBTAINING ALL NECESSARY INFORMATION FROM THE DESIGNER.</p>	NO.	DATE	DESCRIPTION		PROJECT NO. PROPOSED WILLETTS POINT STORM AND SANITARY SEWER MAIN WILLETTS POINT DEVELOPMENT PLAN QUEENS, NEW YORK	SHEET NO. 11-09-0853
	REVISIONS	CRUZ Contractors LLC	WATER FLOW DIAGRAM		3	
DESIGNER: CRUZ Contractors LLC DATE: SEPTEMBER 2011 SCALE: NONE				FIGURE NO. 3		

## **SPECIAL CONDITIONS**

- 1) The permittee shall submit a monthly sampling results report to the Regional Water Engineer, in addition to the annual report. The first report is due no later than the 28th day of the month following the first month of operation, with subsequent reports every month.**

The permittee shall submit copies of any document required by the above special condition to the NYSDEC Regional Water Engineer at the location listed under the section of this permit entitled RECORDING, REPORTING AND ADDITIONAL MONITORING REQUIREMENTS, unless otherwise specified in this permit or in writing by the Department.

**DISCHARGE NOTIFICATION REQUIREMENTS**

(a) Except as provided in (c) and (f) of these Discharge Notification Act requirements, the permittee shall install and maintain identification signs at all outfalls to surface waters listed in this permit. Such signs shall be installed before initiation of any discharge.

(b) Subsequent modifications to or renewal of this permit does not reset or revise the deadline set forth in (a) above, unless a new deadline is set explicitly by such permit modification or renewal.

(c) The Discharge Notification Requirements described herein do not apply to outfalls from which the discharge is composed exclusively of storm water, or discharges to ground water.

(d) The sign(s) shall be conspicuous, legible and in as close proximity to the point of discharge as is reasonably possible while ensuring the maximum visibility from the surface water and shore. The signs shall be installed in such a manner to pose minimal hazard to navigation, bathing or other water related activities. If the public has access to the water from the land in the vicinity of the outfall, an identical sign shall be posted to be visible from the direction approaching the surface water.

The signs shall have minimum dimensions of eighteen inches by twenty four inches (18" x 24") and shall have white letters on a green background and contain the following information:

<p><b>N.Y.S. PERMITTED DISCHARGE POINT</b></p> <p><b>SPDES PERMIT No.: NY _____ .</b></p> <p><b>OUTFALL No. : _____</b></p> <p>For information about this permitted discharge contact:</p> <p>Permittee Name: _____</p> <p>Permittee Contact: _____</p> <p>Permittee Phone: (    ) - ### - ####</p> <p>OR:</p> <p>NYSDEC Division of Water Regional Office Address :</p> <p>NYSDEC Division of Water Regional Phone: (    ) - ### - ####</p>
--

(e) For each discharge required to have a sign in accordance with a), the permittee shall, concurrent with the installation of the sign, provide a repository of copies of the Discharge Monitoring Reports (DMRs), as required by the RECORDING, REPORTING AND ADDITIONAL MONITORING REQUIREMENTS page of this permit. This repository shall be open to the public, at a minimum, during normal daytime business hours. The repository may be at the business office repository of the permittee or at an off-premises location of its choice (such location shall be the village, town, city or county clerk's office, the local library or other location as approved by the Department). In accordance with the RECORDING, REPORTING AND ADDITIONAL MONITORING REQUIREMENTS page of your permit, each DMR shall be maintained on record for a period of five years.

(continued)



(f) All requirements of the Discharge Notification Act, including public repository requirements, are waived for any outfall meeting any of the following circumstances, provided Department notification is made in accordance with (g):

(i) such sign would be inconsistent with any other state or federal statute;

(ii) the Discharge Notification Requirements contained herein would require that such sign could only be located in an area that is damaged by ice or flooding due to a one-year storm or storms of less severity;

(iii) instances in which the outfall to the receiving water is located on private or government property which is restricted to the public through fencing, patrolling, or other control mechanisms. Property which is posted only, without additional control mechanisms, does not qualify for this provision;

(iv) instances where the outfall pipe or channel discharges to another outfall pipe or channel, before discharge to a receiving water; or

(v) instances in which the discharge from the outfall is located in the receiving water, two-hundred or more feet from the shoreline of the receiving water.

(g) If the permittee believes that any outfall which discharges wastewater from the permitted facility meets any of the waiver criteria listed in (f) above, notification (form enclosed) must be made to the Department's Bureau of Water Permits, Central Office, of such fact, and, provided there is no objection by the Department, a sign and DMR repository for the involved outfall(s) are not required. This notification must include the facility's name, address, telephone number, contact, permit number, outfall number(s), and reason why such outfall(s) is waived from the requirements of discharge notification. The Department may evaluate the applicability of a waiver at any time, and take appropriate measures to assure that the ECL and associated regulations are complied with.

(h) The permittee shall periodically inspect the outfall identification signs in order to ensure that they are maintained, are still visible and contain information that is current and factually correct.

**RECORDING, REPORTING AND ADDITIONAL MONITORING REQUIREMENTS**

- a) The permittee shall also refer to 6 NYCRR Part 750-1.2(a) and 750-2 for additional information concerning monitoring and reporting requirements and conditions.
- b) The monitoring information required by this permit shall be summarized, signed and retained for a period of five years from the date of the sampling for subsequent inspection by the Department or its designated agent. **Also, monitoring information required by this permit shall be summarized and reported by submitting;**

(if box is checked) completed and signed Discharge Monitoring Report (DMR) forms for each 1 month reporting period to the locations specified below. Blank forms are available at the Department's Albany office listed below. The first reporting period begins on the effective date of this permit and the reports will be due no later than the 28th day of the month following the end of each reporting period.

(if box is checked) an annual report to the Regional Water Engineer at the address specified below. The annual report is due by February 1 and must summarize information for January to December of the previous year in a format acceptable to the Department.

(if box is checked) a monthly "Wastewater Facility Operation Report..." (form 92-15-7) to the:

Regional Water Engineer and/or  County Health Department or Environmental Control Agency specified below

Send the DMRs with **original signatures** to:

Department of Environmental Conservation  
Division of Water  
Bureau of Water Compliance Programs  
625 Broadway  
Albany, New York 12233-3506

Phone: (518) 402-8177

Send a **copy** of each DMR page to:

Department of Environmental Conservation  
Regional Water Engineer  
Region 2  
1 Hunters Point Plaza  
47-40, 21<sup>st</sup> Street  
Long Island City, NY 11101  
Phone: (718) 482-4930

Send an **additional copy** of each DMR page to:

- c) Noncompliance with the provisions of this permit shall be reported to the Department as prescribed in 6 NYCRR Part 750-1.2(a) and 750-2.
- d) Monitoring must be conducted according to test procedures approved under 40 CFR Part 136, unless other test procedures have been specified in this permit.
- e) If the permittee monitors any pollutant more frequently than required by the permit, using test procedures approved under 40 CFR Part 136 or as specified in this permit, the results of this monitoring shall be included in the calculations and recording of the data on the Discharge Monitoring Reports.
- f) Calculation for all limitations which require averaging of measurements shall utilize an arithmetic mean unless otherwise specified in this permit.
- g) Unless otherwise specified, all information recorded on the Discharge Monitoring Report shall be based upon measurements and sampling carried out during the most recently completed reporting period.
- h) Any laboratory test or sample analysis required by this permit for which the State Commissioner of Health issues certificates of approval pursuant to section five hundred two of the Public Health Law shall be conducted by a laboratory which has been issued a certificate of approval. Inquiries regarding laboratory certification should be sent to the Environmental Laboratory Accreditation Program, New York State Health Department Center for Laboratories and Research, Division of Environmental Sciences, The Nelson A. Rockefeller Empire State Plaza, Albany, New York 12201.