

1 MAIN ROOF FLOOR PLAN - PHASE A

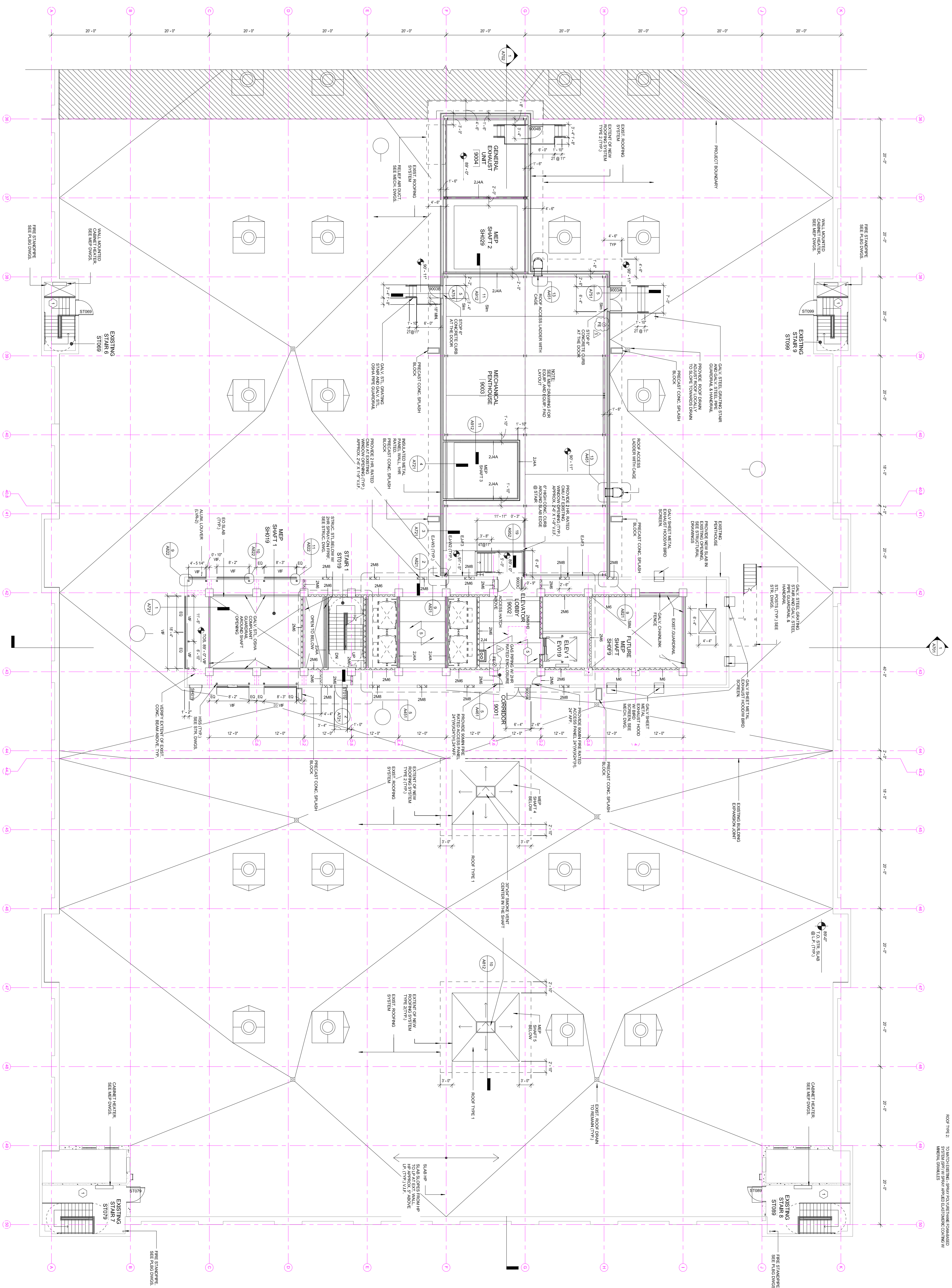

GENERAL NOTES

- DOOR OPENINGS TO BE LOCATED AT REINFORCED WALL WITH DOOR OPENING IN ALL DIRECTIONS AND ADJUSTED TO OVERLOOK OR OTHER EQUIPMENT LOUN.
- EXISTING CONCRETE SHALES AND WALLS TO BE CLEANED BY POWER WASH.
- PROVIDE NEW PAINT AND FINISHES TO ALL EXISTING SURFACES.
- PROVIDE NEW DOORS AS SCHEDULED IN THESE DRAWINGS FOR ALL DOOR OPENINGS.
- PROVIDE NEW PARTITION WALLS AS INDICATED IN THE EXISTING OPENINGS.
- PROVIDE NEW MASONRY ON EXIST DOOR.
- PROVIDE NEW SLAB IN EXIST. SHAFT. REFER TO STRUCT. DWG. FOR DETAILS.

FLOOR PLAN KEY NOTES

- EXISTING CONCRETE SHALES AND WALLS TO BE CLEANED BY POWER WASH.
- PROVIDE NEW PAINT AND FINISHES TO ALL EXISTING SURFACES.
- PROVIDE NEW DOORS AS SCHEDULED IN THESE DRAWINGS FOR ALL DOOR OPENINGS.
- PROVIDE NEW PARTITION WALLS AS INDICATED IN THE EXISTING OPENINGS.
- PROVIDE NEW MASONRY ON EXIST DOOR.
- PROVIDE NEW SLAB IN EXIST. SHAFT. REFER TO STRUCT. DWG. FOR DETAILS.

FLOOR PLAN LEGEND

- EXISTING CONCRETE SHALES AND WALLS TO BE CLEANED BY POWER WASH.
- LIMITED TO NEW WORK AS INDICATED ON THE DRAWINGS.
- WORK TO BE DONE BY OTHER CONTRACTORS.
- WORK AS INDICATED ON THE DRAWINGS.

ROOF LEGEND

- MULTIPLY THIS AREA BY THE PERCENTAGE OF THE ROOF TYPE TO DETERMINE THE TOTAL AREA OF THE ROOF TYPE.
- TO DETERMINE THE TOTAL AREA OF THE ROOF TYPE, MULTIPLY THIS AREA BY THE PERCENTAGE OF THE ROOF TYPE.

10K

Project: New York Science and Technology Center (NYSTC) at the Brooklyn Army Terminal

Project Address: Brooklyn Army Terminal, 60th St, NY 11220

Prepared For: BigBAT Inc.

Client: 450 Chestnut Avenue, Box 5, Brooklyn, NY 11203

Contract No.: 08.0704300

Kellen & Linnihan, LLP
 520 Eighth Avenue, 17th Floor
 New York, NY 10018

Project Consultant:
 27 West 17th Street, SW
 Second Floor
 Robert Girard Associates
 New York, NY 10003

Design Consultant:
 200 West 11th Street, 8th Floor
 Robert Girard Associates
 Philadelphia, PA 19107

Revision

No.	Revision Description	DATE
1	ISSUED FOR PERMIT REVIEW	2015/05/20
2	ISSUED FOR PERMIT REVIEW	2015/05/20
3	ISSUED FOR PERMIT REVIEW	2015/05/20
4	ISSUED FOR PERMIT REVIEW	2015/05/20
5	ISSUED FOR PERMIT REVIEW	2015/05/20
6	ISSUED FOR PERMIT REVIEW	2015/05/20
7	ISSUED FOR PERMIT REVIEW	2015/05/20
8	ISSUED FOR PERMIT REVIEW	2015/05/20

MAIN ROOF PLAN

Sheet 28 of 128

A20900