NYC / EDC

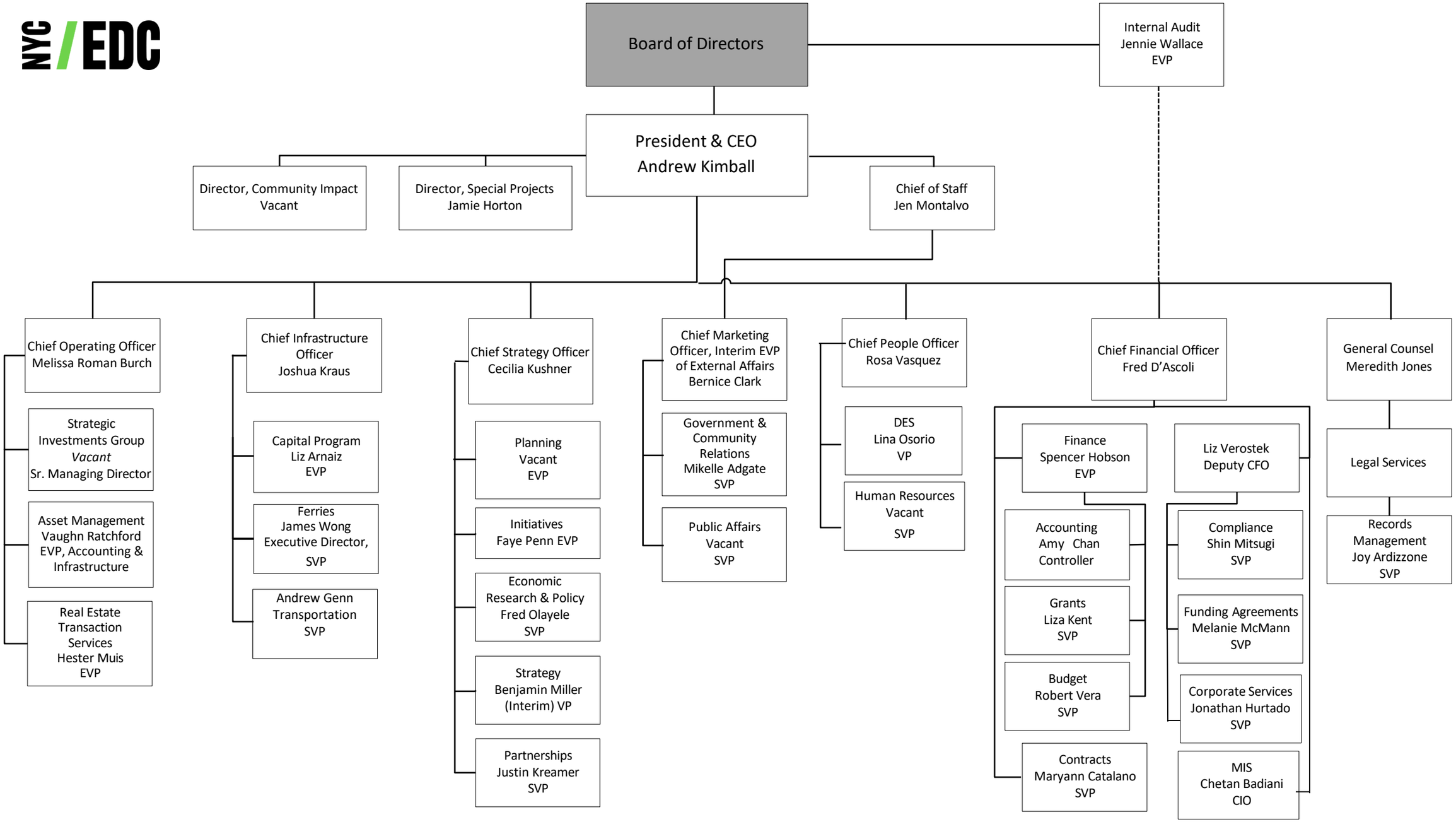

5/19/2022