NYC / EDC
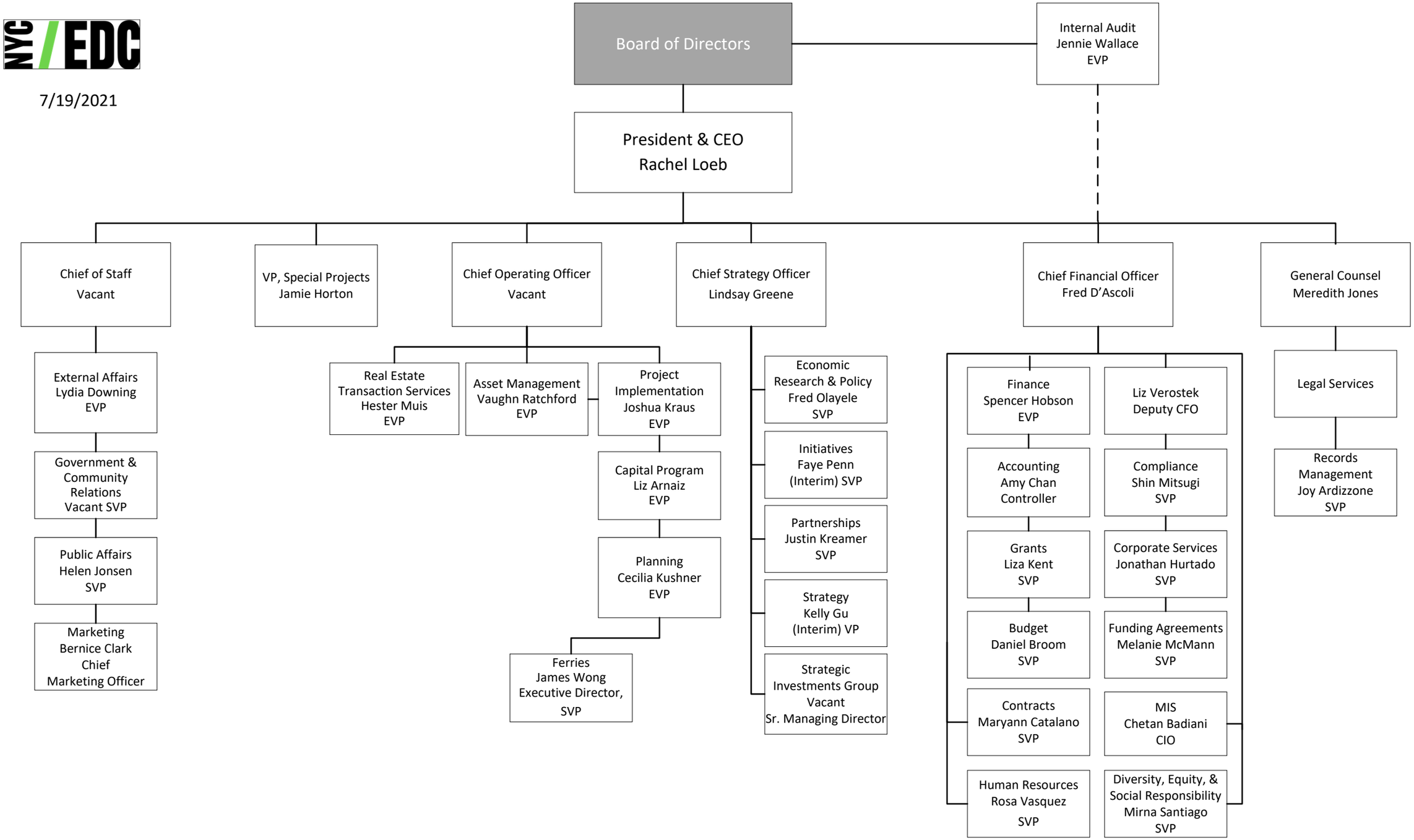
7/19/2021